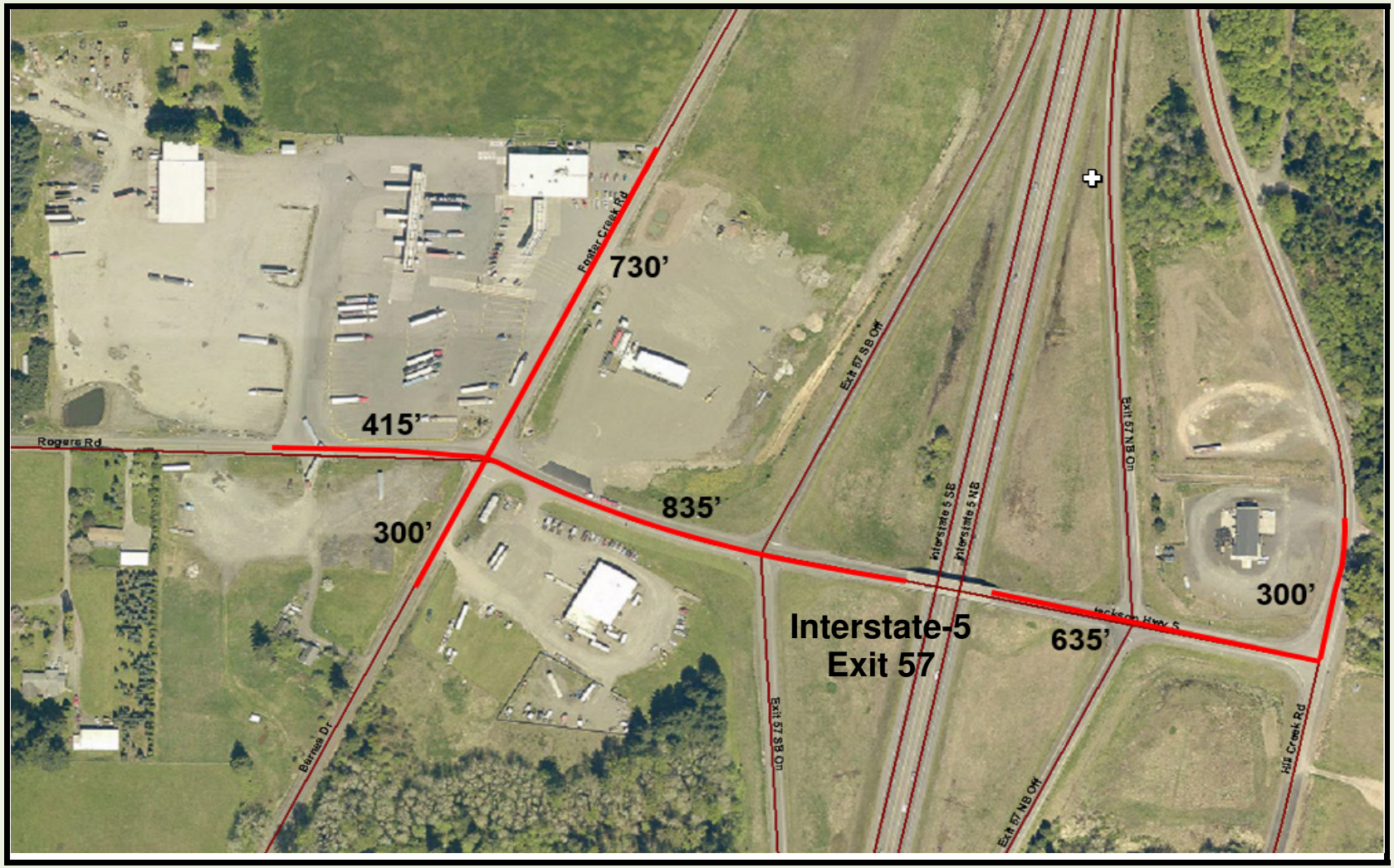

Vicinity Map

Lewis County, Washington

50130-Barnes Dr., 50110-Foster Creek Rd,
95000-Jackson Hwy S., & 50000-Rogers Rd

Recessed Pavement Markers