

Lewis County Public Works
Chehalis, Washington 98532
May 5, 2023

ATTENTION: All Bidders and Planholders

**Kruger Road MP 1.20 Culvert
Replacement Project, CMP 1904
Addendum No. 1**

The Kruger Road MP 1.20 Culvert Replacement Project provided staging area has been relocated. Contract Plan Sheets C-101 (3 of 16) and C-401 (14 of 16) depicting the Staging Area at Kruger Road Station 2+50 Lt. shall be deleted from this Contract. Any and all Contract Plan or Contract Special Provision references to the Staging Area and any work associated with the Staging Area at Station 2+50 Lt. (Parcel #032552-003-002, Christopher and Katherine Kouri) shall be transferred to the revised Staging Area at Kruger Road Station 10+00 Lt. (Parcel #032550-003-000, Dennis Wherry) per Page 2 of 2 of this Addendum.

The revised Staging Area at Kruger Road Station 10+00 Lt. (Parcel #032550-003-000, Dennis Wherry) includes a 30-ft wide access way from the northern project limits to the Staging Area for equipment access outside the paved roadway surface designated to remain. If the Contractor elects to utilize this 30-ft wide access way, twenty Douglas fir trees recently planted for reforestation shall be replaced per the Tree Riparian Mix requirements in the Contract Plans. All disturbed areas within the Staging/Access Areas shall be restored as indicated on Sheet 2 of 2 of this Addendum. All work associated with restoration of the Staging/Access Area shall be included in Bid Item No. 20 Planting Mitigation Construction.

Bidders shall furnish the County with evidence of receipt of this Addendum on the Proposal Signature Page for this Contract. This Addendum will be incorporated in the contract when awarded and when formally executed.

Attachments: Addendum #1, Page 2 of 2 – Revised Staging Area



**Rod Lakey, P.E.
Project Engineer**

End Addendum No. 1

SEC. 18, T13N, R01E

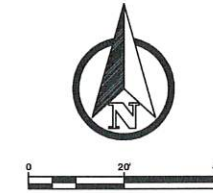

CENTERLINE DATA		
#	Length	Direction
1	365.00	N02° 10' 17"E

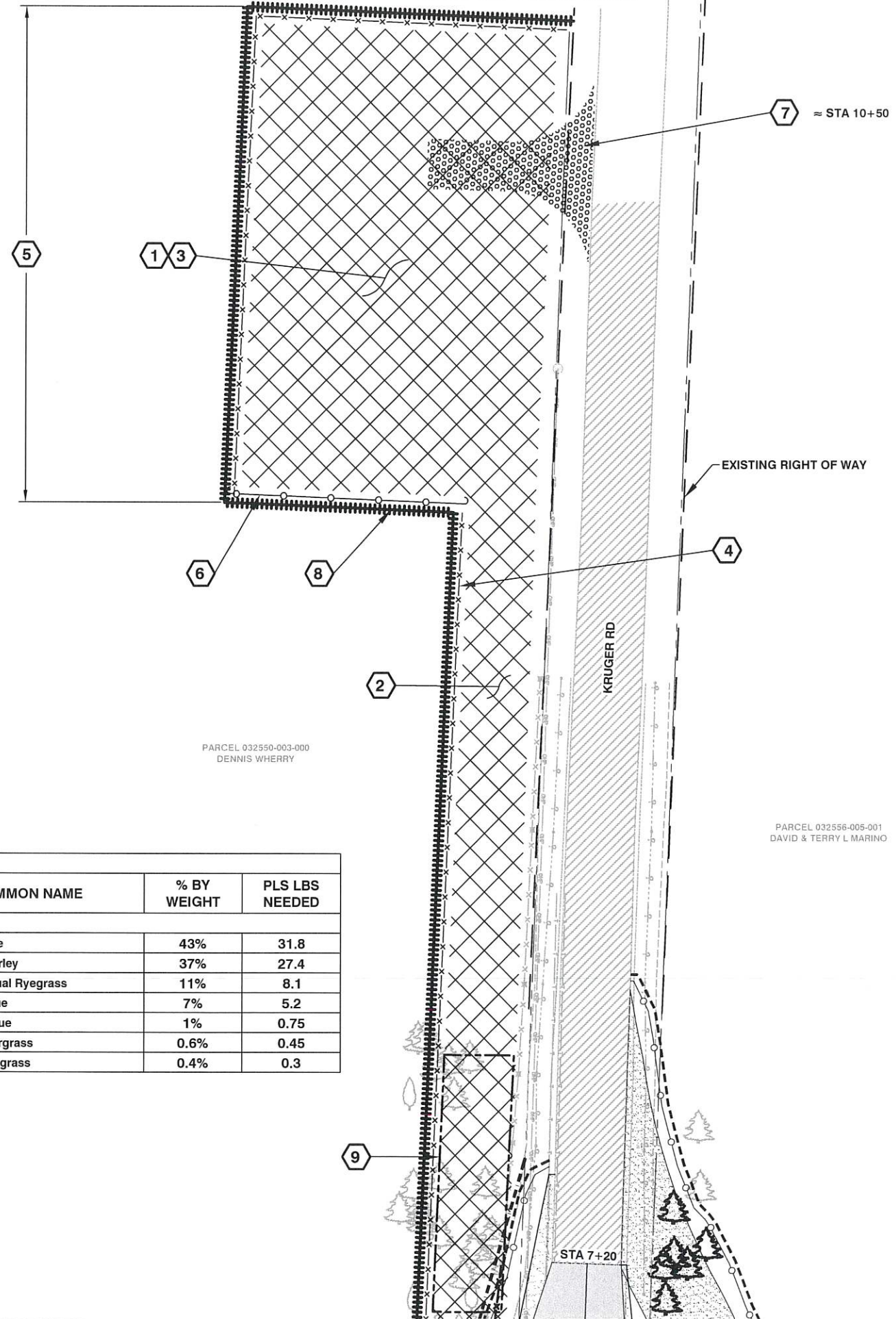

PARCEL 032550-003-000
DENNIS WHERRY

PARCEL 032556-005-001
DAVID & TERRY L MARINO

SEEDING LIST					
SYM	QTY	BOTANICAL NAME	COMMON NAME	% BY WEIGHT	PLS LBS NEEDED
RESTORATION SEED MIX					
 Apply at 80lbs/acre with Long Term Mulch	40,000 sf (74 LBS)	Elymus glaucus	Blue Wildrye	43%	31.8
		Hordeum brachyantherum	Meadow Barley	37%	27.4
		Lolium multiflorum	Sterile Annual Ryegrass	11%	8.1
		Festuca idahoensis	Idaho Fescue	7%	5.2
		Festuca ovina	Sheep Fescue	1%	0.75
		Deschampsia elongata	Slender Hairgrass	0.6%	0.45
		Koeleria macrantha	Prairie Junegrass	0.4%	0.3

- CONSTRUCTION NOTES:**
- IN AREAS OF DISTURBED SOILS IN THE STAGING AREA, CULTIVATE OR SCARIFY SUBGRADE TO 4" DEPTH TO ALLOW FREE DRAINAGE. REMOVE ALL CONSTRUCTION DEBRIS, AND ROCKS OVER 2" Ø.
 - IN AREAS OF DISTURBED SOILS OUTSIDE THE STAGING AREA, PREPARE AREA FOR APPLICATION OF SEEDING PER STANDARD SPECIFICATION 8-01.3(2)A.
 - APPLY SEED MIX (AT RATE SHOWN ON THIS SHEET) AND LONG TERM MULCH PER STANDARD SPECIFICATION 8-01.3(2)D.
 - LATH WITH RAG TAPE, 10' O.C. (BY LEWIS COUNTY)
 - STAGING AND STOCKPILING AREA
 - HIGH VISIBILITY SILT FENCE. J-HOOK AT ENDS FOR EROSION CONTROL
 - STABILIZED CONSTRUCTION ENTRANCE (AS NEEDED)
 - TEMPORARY CONSTRUCTION EASEMENT BOUNDARY
 - REPLANT ANY TREES REMOVED/DESTROYED WITHIN THE RE-FORESTED AREA OF THE TEMPORARY CONSTRUCTION EASEMENT

- PLANTING MITIGATION NOTES:**
- FOR SEEDING LIST, SEE THIS SHEET. FOR PLANTING LIST, SEE SHEET C-402.
 - FOR PLANTING DETAILS, SEE SHEET C-403.
 - EXISTING PLANT MATERIAL IS TO BE PROTECTED DURING CONSTRUCTION AS DIRECTED BY THE ENGINEER. ANY TREES DAMAGED THAT ARE NOT IDENTIFIED IN THE TREE REMOVAL TABLE ON SHEET C-104 DUE TO CONSTRUCTION ACTIVITIES ARE TO BE REPLAVED.
 - NO PLANTS SHALL BE INSTALLED WITHIN 10' OF PAVEMENT OR ROAD.
 - HYDROSEEDING TO BE APPLIED TO BARE GROUND ONLY.

PLANTING AREA & SEEDING LEGEND:

RESTORATION SEED MIX

TREE RIPARIAN MIX

ADDENDUM 1
05-05-2023 (PAGE 2 OF 2)
LEWIS COUNTY APPROVED:

SITE PREP AND TESC PLAN 1 FOR:
KRUGER RD MP 1.20 (MF NEWAUKUM TRIBUTARY) CULVERT REPLACEMENT
 LEWIS COUNTY, WASHINGTON

CALL 48 HOURS BEFORE YOU DIG
 1-800-424-5655
 "Use the Law" Logo
 Underground Location Center

DESIGNED BY: RTL
 DRAWN BY: KLP
 CHECKED BY:
 DATE: 5-MAY-23